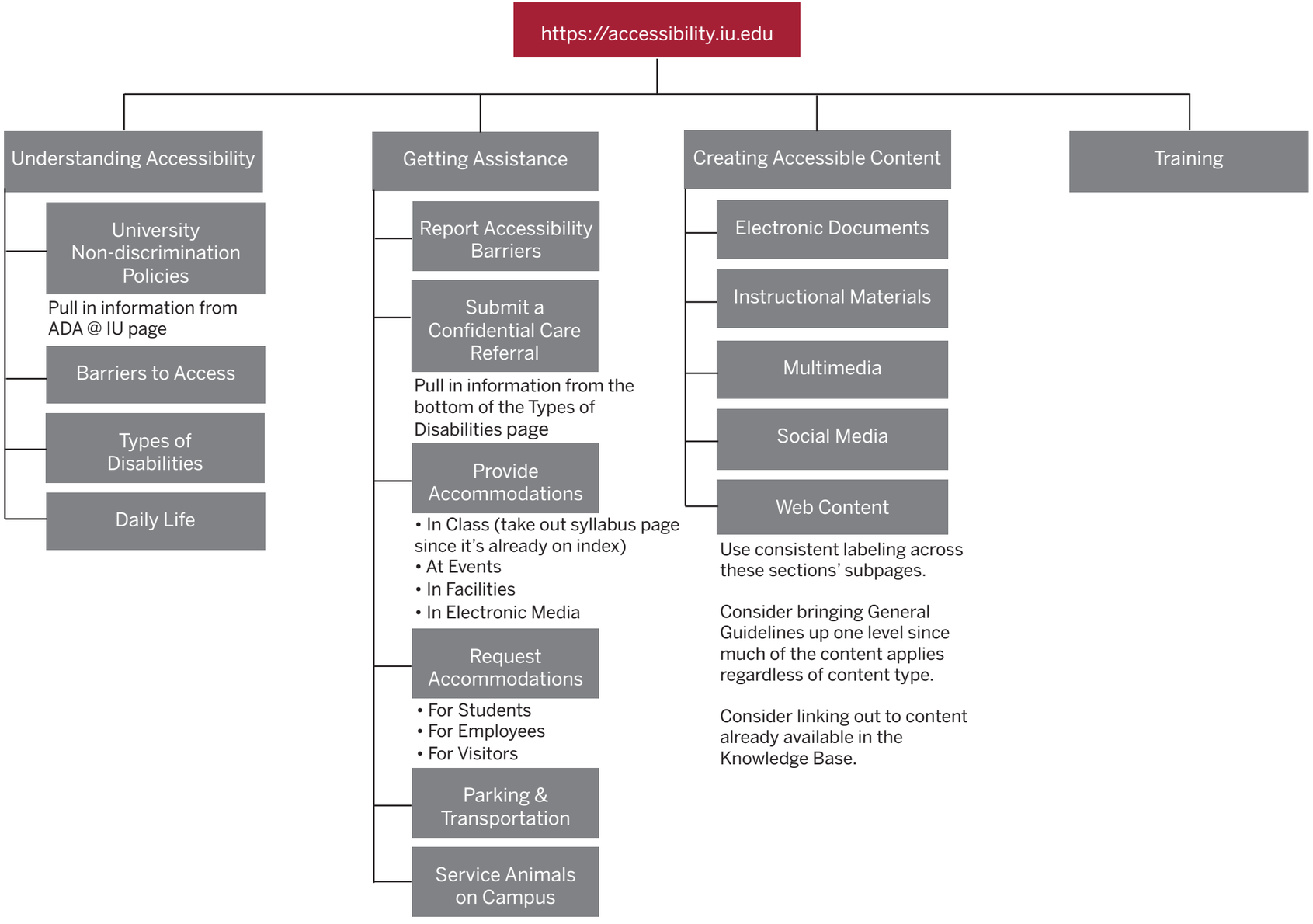
https://accessibility.iu.edu
Understanding Accessibility
University Non-discrimination Policies
Pull in information from ADA @ IU page
Barriers to Access
Types of Disabilities
Daily Life
Getting Assistance
Report Accessibility Barriers
Submit a Confidential Care Referral
Pull in information from the bottom of the Types of Disabilities page
Provide Accommodations
• In Class (take out syllabus page since it's already on index)
• At Events
• In Facilities
• In Electronic Media
Request Accommodations
• For Students
• For Employees
• For Visitors
Parking & Transportation
Service Animals on Campus
Creating Accessible Content
Electronic Documents
Instructional Materials
Multimedia
Social Media
Web Content
Use consistent labeling across these sections' subpages.
Consider bringing General Guidelines up one level since much of the content applies regardless of content type.
Consider linking out to content already available in the Knowledge Base.
Training